

PLAN
SCALE: 1:250

LEGEND

- PROPERTY BOUNDARIES
- FUTURE BOUNDARY
- EXISTING WASTEWATER (WATERCARE)
- EXISTING WATERMAIN (WATERCARE)
- EXISTING STORMWATER (AC HEALTHY WATERS)
- EXISTING ELECTRICITY 110kv-22kv (VECTOR)
- EXISTING ELECTRICITY 11kv-6kv DUCT (VECTOR)
- EXISTING ELECTRICITY 400v (VECTOR)
- EXISTING ELECTRICITY PILOT/FIBRE OPTIC (VECTOR)
- EXISTING OVERHEAD ELECTRICITY (VECTOR)
- EXISTING GAS (VECTOR)
- EXISTING COMMS (EonNZ)
- EXISTING COMMS (EonNZ) (WITHIN UNITEC DUCTS)
- EXISTING COMMS (VECTOR)
- EXISTING COMMS (CHORUS)
- EXISTING STREET LIGHT (VECTOR)
- POWER POLE

PROPOSED

WM 750CLS WATERMAIN

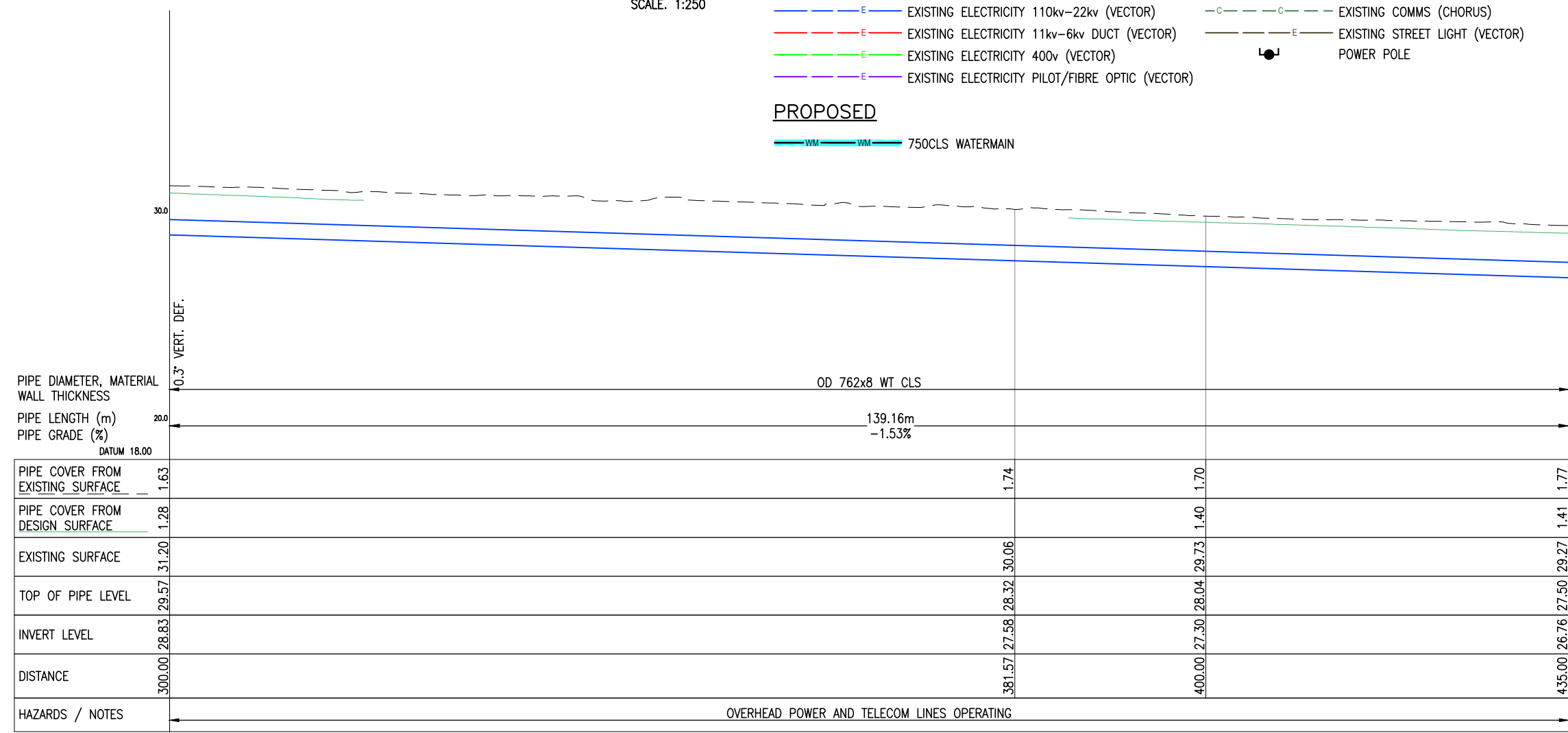

LONGITUDINAL SECTION
HOR SCALE 1:250 VERT SCALE 1:125

NOTES

- REFER DW10 (WATER TRANSMISSION STANDARDS) - DRAWING 2001979.092 FOR TRENCH REINSTATEMENT.
- BOTH HORIZONTAL AND VERTICAL DEFLECTION LESS THAN 3 DEGREES WILL BE CONSTRUCTED USING JOINT DEFLECTIONS.
- THE WATERMAIN ALIGNMENT AND LOCATIONS OF THE AIR VALVE, SCOUR VALVE AND VALVE CHAMBER IS PROVIDED BY THE BECA WATER TEAM WORKING FOR WATERCARE. THE ALIGNMENT AND VALVE LOCATIONS ARE INDICATIVE ONLY AND HAVE NOT BEEN CONFIRMED OR APPROVED BY WATERCARE.
- THE WATERMAIN IS LOCATED IN THE NEW CARRIAGEWAY AS IT IS UNLIKELY THAT THERE IS ADEQUATE SPACE FOR IT IN THE BERM DUE TO OTHER UTILITIES THAT NEED TO BE PROVIDED FOR.
- THE INTENT OF THE ALIGNMENT IN THE NEW LEFT HAND NORTHERN LANE IS TO RESTRICT MAINTENANCE ACTIVITIES TO ONE LANE OF TRAFFIC AND CONSTRUCTION ACTIVITIES CAN OCCUR WITHOUT DISRUPTING TRAFFIC (AS THIS IS WITHIN THE EXISTING BERM).
- THE EXISTING UTILITIES SHOWN ARE BASED OFF BEFORE-U-DIG INFORMATION AND WILL BE CONFIRMED WITH THE SLOT TRENCH INVESTIGATION DATA. ANY SERVICE IN THE EXISTING BERM (THAT BECOMES THE NEW CARRIAGEWAY) WILL BE RELOCATED INTO THE NEW BERM.
- THE AT CRIP DESIGN SURFACE IS AT A PRELIMINARY DESIGN LEVEL AND MAY CHANGE DURING DETAILED DESIGN.
- REFER DW11 (WATER TRANSMISSION STANDARDS) - DRAWING 2001979.116, 143, 144 & 145 FOR AIR VALVE CHAMBER DETAILS AND DRAWING 2001979.061 & .062 FOR SCOUR CHAMBER DETAILS.
- THE ROAD AND LANDSCAPING IN PLAN VIEW ARE FOR REFERENCE ONLY. REFER TO THE AT CARRINGTON ROAD IMPROVEMENTS PROJECT DRAWINGS FOR LEGENDS AND THE LATEST DESIGN.

VERTICAL 1:125
AT ORIGINAL SIZE
HORIZONTAL 1:250
AT ORIGINAL SIZE

ORIGINAL DRAWING
IN COLOUR
FOR CLIENT REVIEW
NOT FOR CONSTRUCTION

					DESIGNED	Y. WU / C. GIL	11.24	 Watercare COPYRIGHT – This drawing, the design concept, remain the exclusive property of Watercare Services Limited and may not be used without approval. Copyright reserved.	POINT CHEVALIER WATERMAIN No. 2 91 TREATED WATER – PUMPING, STORAGE, WATERMAINS CARRINGTON ROAD – LAYOUT PLAN AND PIPE LONGITUDINAL SECTION – SHEET 3	CAD FILE	2013XXX.204	DATE	20.12.2024
					DES. APPROVED	D. HEILER	11.24			ORIGINAL SCALE	A1	CONTRACT No.	–
					DRAWN	C. GIL	11.24			AS SHOWN			
					DWG. APPROVED	E. URAZ	11.24			REF. No.	WMXXX–91–C–204		
					WSL DESIGN MGMT.					DWG. No.	2013XXX .204		
1	12.24	FOR REVIEW		CG	EU					ISSUE 2013XXX .204			1
ISSUE	DATE	AMENDMENT		BY	APPD.		BY	DATE					

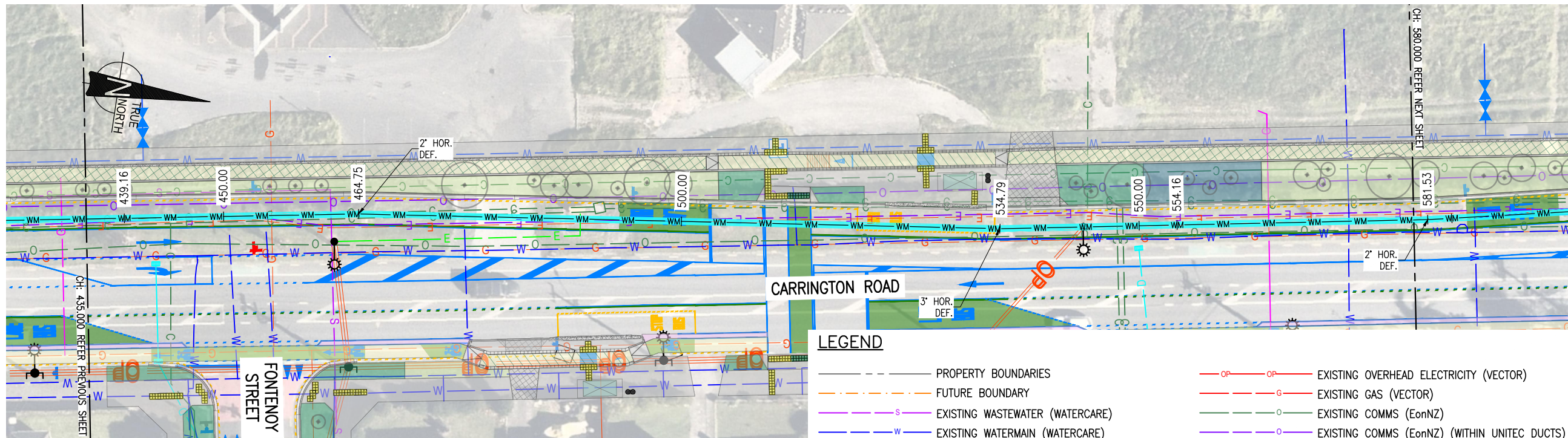

PLAN
SCALE: 1:250

LEGEND

- PROPERTY BOUNDARIES
- FUTURE BOUNDARY
- EXISTING WASTEWATER (WATERCARE)
- EXISTING WATERMAIN (WATERCARE)
- EXISTING STORMWATER (AC HEALTHY WATERS)
- EXISTING ELECTRICITY 110kv-22kv (VECTOR)
- EXISTING ELECTRICITY 11kv-6kv DUCT (VECTOR)
- EXISTING ELECTRICITY 400v (VECTOR)
- EXISTING ELECTRICITY PILOT/FIBRE OPTIC (VECTOR)
- EXISTING OVERHEAD ELECTRICITY (VECTOR)
- EXISTING GAS (VECTOR)
- EXISTING COMMS (EonNZ)
- EXISTING COMMS (EonNZ) (WITHIN UNITEC DUCTS)
- EXISTING COMMS (VECTOR)
- EXISTING COMMS (CHORUS)
- EXISTING STREET LIGHT (VECTOR)
- POWER POLE

PROPOSED

WM 750CLS WATERMAIN

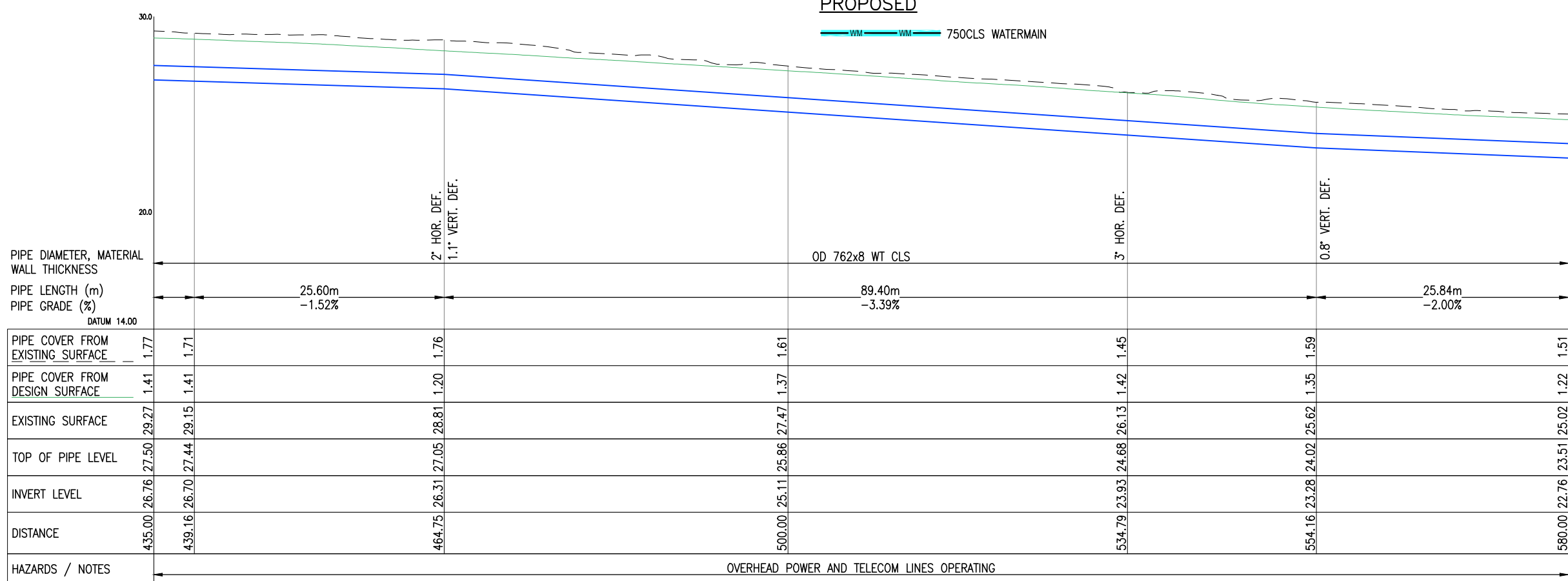

LONGITUDINAL SECTION
HOR SCALE 1:250 VERT SCALE 1:125

NOTES

- REFER DW10 (WATER TRANSMISSION STANDARDS) - DRAWING 2001979.092 FOR TRENCH REINSTATEMENT.
- BOTH HORIZONTAL AND VERTICAL DEFLECTION LESS THAN 3 DEGREES WILL BE CONSTRUCTED USING JOINT DEFLECTIONS.
- THE WATERMAIN ALIGNMENT AND LOCATIONS OF THE AIR VALVE, SCOUR VALVE AND VALVE CHAMBER IS PROVIDED BY THE BECA WATER TEAM WORKING FOR WATERCARE. THE ALIGNMENT AND VALVE LOCATIONS ARE INDICATIVE ONLY AND HAVE NOT BEEN CONFIRMED OR APPROVED BY WATERCARE.
- THE WATERMAIN IS LOCATED IN THE NEW CARRIAGEWAY AS IT IS UNLIKELY THAT THERE IS ADEQUATE SPACE FOR IT IN THE BERM DUE TO OTHER UTILITIES THAT NEED TO BE PROVIDED FOR.
- THE INTENT OF THE ALIGNMENT IN THE NEW LEFT HAND NORTHERN LANE IS TO RESTRICT MAINTENANCE ACTIVITIES TO ONE LANE OF TRAFFIC AND CONSTRUCTION ACTIVITIES CAN OCCUR WITHOUT DISRUPTING TRAFFIC (AS THIS IS WITHIN THE EXISTING BERM).
- THE EXISTING UTILITIES SHOWN ARE BASED OFF BEFORE-U-DIG INFORMATION AND WILL BE CONFIRMED WITH THE SLOT TRENCH INVESTIGATION DATA. ANY SERVICE IN THE EXISTING BERM (THAT BECOMES THE NEW CARRIAGEWAY) WILL BE RELOCATED INTO THE NEW BERM.
- THE AT CRIP DESIGN SURFACE IS AT A PRELIMINARY DESIGN LEVEL AND MAY CHANGE DURING DETAILED DESIGN.
- REFER DW11 (WATER TRANSMISSION STANDARDS) - DRAWING 2001979.116, 143, 144 & 145 FOR AIR VALVE CHAMBER DETAILS AND DRAWING 2001979.061 & .062 FOR SCOUR CHAMBER DETAILS.
- THE ROAD AND LANDSCAPING IN PLAN VIEW ARE FOR REFERENCE ONLY. REFER TO THE AT CARRINGTON ROAD IMPROVEMENTS PROJECT DRAWINGS FOR LEGENDS AND THE LATEST DESIGN.

ORIGINAL DRAWING
IN COLOUR
FOR CLIENT REVIEW
NOT FOR CONSTRUCTION

						DESIGNED	Y. WU / C. GIL	11.24	 Watercare	POINT CHEVALIER WATERMAIN No. 2 91 TREATED WATER – PUMPING, STORAGE, WATERMAINS CARRINGTON ROAD – LAYOUT PLAN AND PIPE LONGITUDINAL SECTION – SHEET 4	CAD FILE 2013XXX.205		DATE 20.12.2024	
						DES. APPROVED	D. HEILER	11.24			ORIGINAL SCALE A1	CONTRACT No.		
						DRAWN	C. GIL	11.24			AS SHOWN	—		
						DWG. APPROVED	E. URAZ	11.24						
						WSL DESIGN MGMT.			COPYRIGHT — This drawing, the design concept, remain the exclusive property of Watercare Services Limited and may not be used without approval. Copyright reserved.	DRAFT	REF. No. WMXXX-91-C-205			
						WSL PROJ. LEAD					DWG. No.	2013XXX .205	ISSUE	1
1	12.24	FOR REVIEW			CG	EU								
ISSUE	DATE	AMENDMENT			BY	APPD.		BY			DATE			

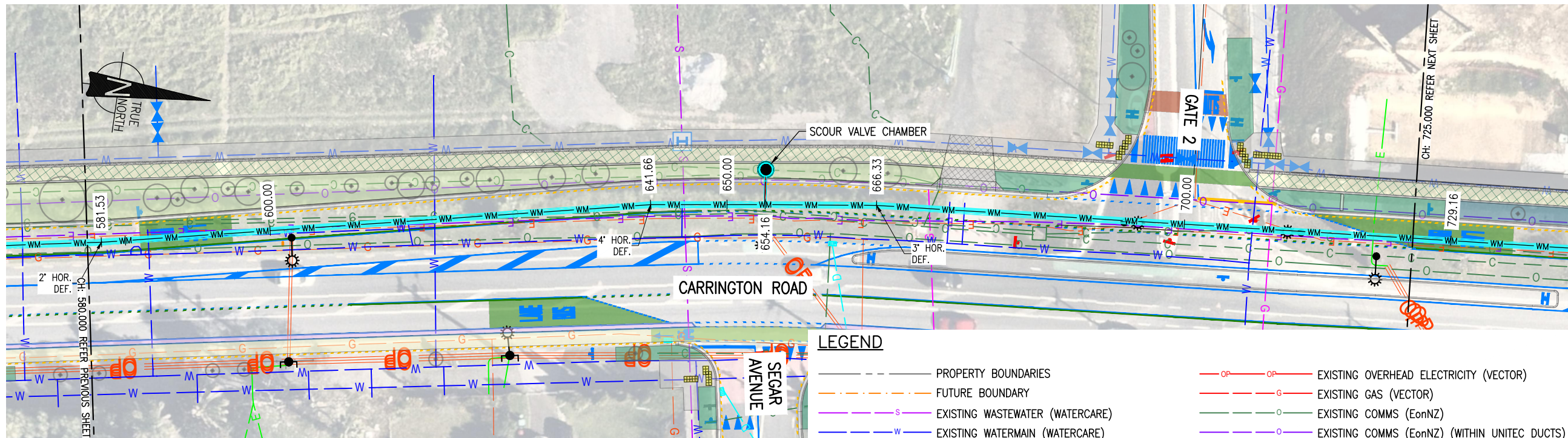

PLAN
SCALE: 1:250

LEGEND

- PROPERTY BOUNDARIES
- FUTURE BOUNDARY
- EXISTING WASTEWATER (WATERCARE)
- EXISTING WATERMAIN (WATERCARE)
- EXISTING STORMWATER (AC HEALTHY WATERS)
- EXISTING ELECTRICITY 110kv-22kv (VECTOR)
- EXISTING ELECTRICITY 11kv-6kv DUCT (VECTOR)
- EXISTING ELECTRICITY 400v (VECTOR)
- EXISTING ELECTRICITY PILOT/FIBRE OPTIC (VECTOR)
- EXISTING OVERHEAD ELECTRICITY (VECTOR)
- EXISTING GAS (VECTOR)
- EXISTING COMMS (EonNZ)
- EXISTING COMMS (EonNZ) (WITHIN UNITEC DUCTS)
- EXISTING COMMS (VECTOR)
- EXISTING COMMS (CHORUS)
- EXISTING STREET LIGHT (VECTOR)
- POWER POLE

PROPOSED

WM 750CLS WATERMAIN

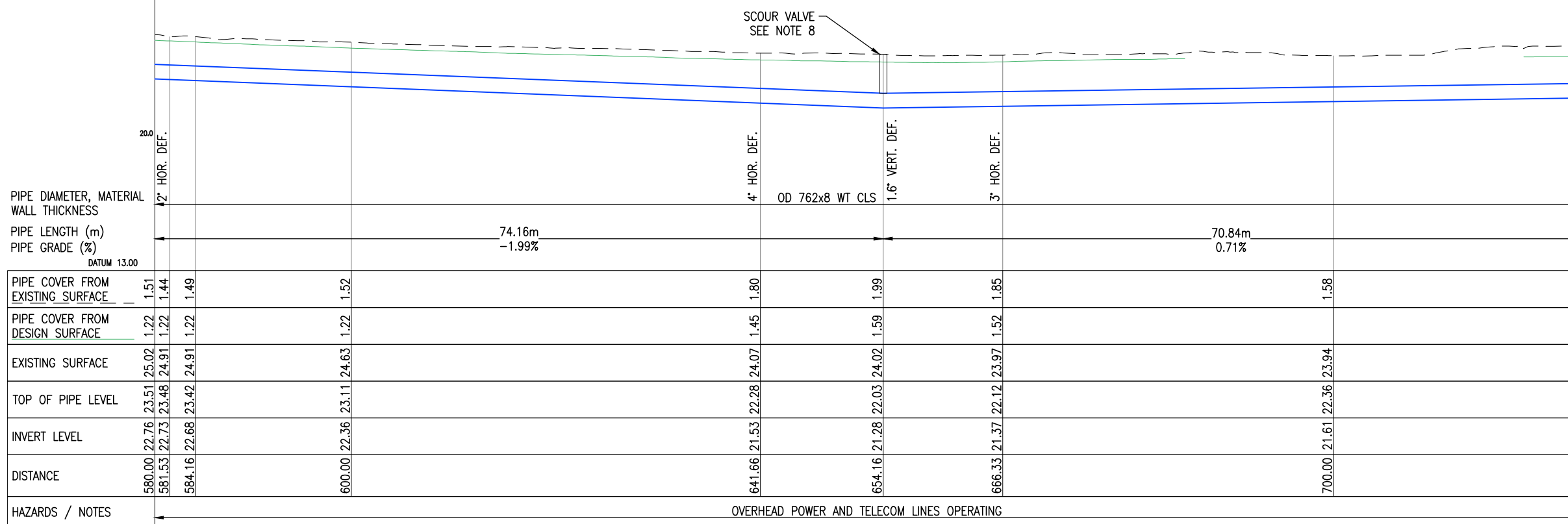

LONGITUDINAL SECTION
HOR SCALE 1:250 VERT SCALE 1:125

NOTES

- REFER DW10 (WATER TRANSMISSION STANDARDS) - DRAWING 2001979.092 FOR TRENCH REINSTATEMENT.
- BOTH HORIZONTAL AND VERTICAL DEFLECTION LESS THAN 3 DEGREES WILL BE CONSTRUCTED USING JOINT DEFLECTIONS.
- THE WATERMAIN ALIGNMENT AND LOCATIONS OF THE AIR VALVE, SCOUR VALVE AND VALVE CHAMBER IS PROVIDED BY THE BECA WATER TEAM WORKING FOR WATERCARE. THE ALIGNMENT AND VALVE LOCATIONS ARE INDICATIVE ONLY AND HAVE NOT BEEN CONFIRMED OR APPROVED BY WATERCARE.
- THE WATERMAIN IS LOCATED IN THE NEW CARRIAGEWAY AS IT IS UNLIKELY THAT THERE IS ADEQUATE SPACE FOR IT IN THE BERM DUE TO OTHER UTILITIES THAT NEED TO BE PROVIDED FOR.
- THE INTENT OF THE ALIGNMENT IN THE NEW LEFT HAND NORTHERN LANE IS TO RESTRICT MAINTENANCE ACTIVITIES TO ONE LANE OF TRAFFIC AND CONSTRUCTION ACTIVITIES CAN OCCUR WITHOUT DISRUPTING TRAFFIC (AS THIS IS WITHIN THE EXISTING BERM).
- THE EXISTING UTILITIES SHOWN ARE BASED OFF BEFORE-U-DIG INFORMATION AND WILL BE CONFIRMED WITH THE SLOT TRENCH INVESTIGATION DATA. ANY SERVICE IN THE EXISTING BERM (THAT BECOMES THE NEW CARRIAGEWAY) WILL BE RELOCATED INTO THE NEW BERM.
- THE AT CRIP DESIGN SURFACE IS AT A PRELIMINARY DESIGN LEVEL AND MAY CHANGE DURING DETAILED DESIGN.
- REFER DW11 (WATER TRANSMISSION STANDARDS) - DRAWING 2001979.116, 143, 144 & 145 FOR AIR VALVE CHAMBER DETAILS AND DRAWING 2001979.061 & .062 FOR SCOUR CHAMBER DETAILS.
- THE ROAD AND LANDSCAPING IN PLAN VIEW ARE FOR REFERENCE ONLY. REFER TO THE AT CARRINGTON ROAD IMPROVEMENTS PROJECT DRAWINGS FOR LEGENDS AND THE LATEST DESIGN.

ORIGINAL DRAWING
IN COLOUR
FOR CLIENT REVIEW
NOT FOR CONSTRUCTION

				DESIGNED	Y. WU / C. GIL	11.24		POINT CHEVALIER WATERMAIN No. 2 91 TREATED WATER - PUMPING, STORAGE, WATERMAINS CARRINGTON ROAD - LAYOUT PLAN AND PIPE LONGITUDINAL SECTION - SHEET 5	CAD FILE	2013XXX.206	DATE	20.12.2024
				DES. APPROVED	D. HEILER	11.24			ORIGINAL SCALE	A1	CONTRACT No.	-
				DRAWN	C. GIL	11.24			AS SHOWN			
				DWG. APPROVED	E. URAZ	11.24			REF. No.	WMXXX-91-C-206		
				WSL DESIGN MGMT.					DWG. No.	2013XXX .206	ISSUE	1
1	12.24	FOR REVIEW	CG	EU								
ISSUE	DATE	AMENDMENT	BY	APPD.	BY	DATE						

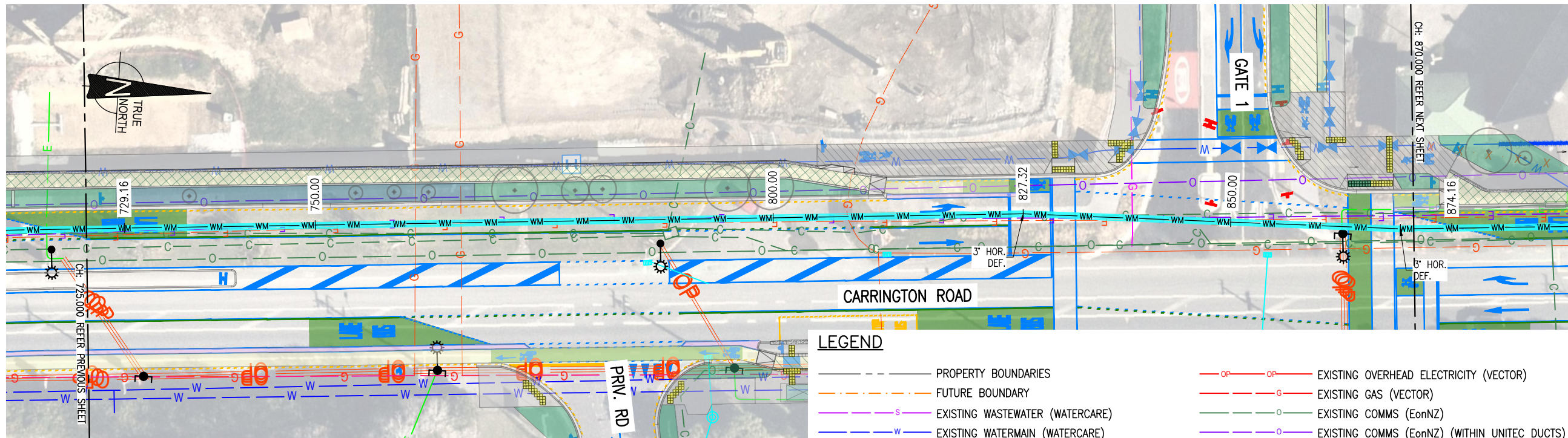

PLAN
SCALE: 1:250

LEGEND

- PROPERTY BOUNDARIES
- FUTURE BOUNDARY
- EXISTING WASTEWATER (WATERCARE)
- EXISTING WATERMAIN (WATERCARE)
- EXISTING STORMWATER (AC HEALTHY WATERS)
- EXISTING ELECTRICITY 110kv-22kv (VECTOR)
- EXISTING ELECTRICITY 11kv-6kv DUCT (VECTOR)
- EXISTING ELECTRICITY 400v (VECTOR)
- EXISTING ELECTRICITY PILOT/FIBRE OPTIC (VECTOR)
- EXISTING OVERHEAD ELECTRICITY (VECTOR)
- EXISTING GAS (VECTOR)
- EXISTING COMMS (EonNZ)
- EXISTING COMMS (EonNZ) (WITHIN UNITEC DUCTS)
- EXISTING COMMS (VECTOR)
- EXISTING COMMS (CHORUS)
- EXISTING STREET LIGHT (VECTOR)
- POWER POLE

PROPOSED

WM 750CLS WATERMAIN

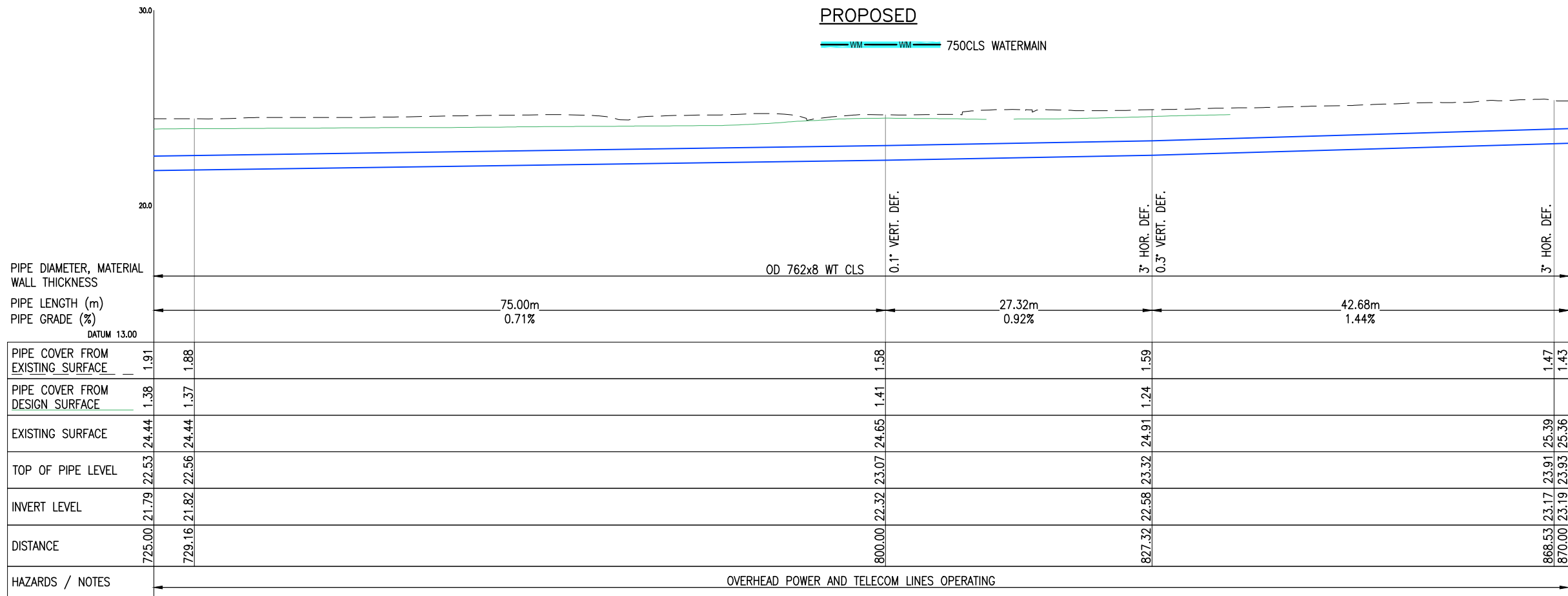

LONGITUDINAL SECTION
HOR SCALE 1:250 VERT SCALE 1:125

NOTES

- REFER DW10 (WATER TRANSMISSION STANDARDS) - DRAWING 2001979.092 FOR TRENCH REINSTATEMENT.
- BOTH HORIZONTAL AND VERTICAL DEFLECTION LESS THAN 3 DEGREES WILL BE CONSTRUCTED USING JOINT DEFLECTIONS.
- THE WATERMAIN ALIGNMENT AND LOCATIONS OF THE AIR VALVE, SCOUR VALVE AND VALVE CHAMBER IS PROVIDED BY THE BECA WATER TEAM WORKING FOR WATERCARE. THE ALIGNMENT AND VALVE LOCATIONS ARE INDICATIVE ONLY AND HAVE NOT BEEN CONFIRMED OR APPROVED BY WATERCARE.
- THE WATERMAIN IS LOCATED IN THE NEW CARRIAGEWAY AS IT IS UNLIKELY THAT THERE IS ADEQUATE SPACE FOR IT IN THE BERM DUE TO OTHER UTILITIES THAT NEED TO BE PROVIDED FOR.
- THE INTENT OF THE ALIGNMENT IN THE NEW LEFT HAND NORTHERN LANE IS TO RESTRICT MAINTENANCE ACTIVITIES TO ONE LANE OF TRAFFIC AND CONSTRUCTION ACTIVITIES CAN OCCUR WITHOUT DISRUPTING TRAFFIC (AS THIS IS WITHIN THE EXISTING BERM).
- THE EXISTING UTILITIES SHOWN ARE BASED OFF BEFORE-U-DIG INFORMATION AND WILL BE CONFIRMED WITH THE SLOT TRENCH INVESTIGATION DATA. ANY SERVICE IN THE EXISTING BERM (THAT BECOMES THE NEW CARRIAGEWAY) WILL BE RELOCATED INTO THE NEW BERM.
- THE AT CRIP DESIGN SURFACE IS AT A PRELIMINARY DESIGN LEVEL AND MAY CHANGE DURING DETAILED DESIGN.
- REFER DW11 (WATER TRANSMISSION STANDARDS) - DRAWING 2001979.116, 143, 144 & 145 FOR AIR VALVE CHAMBER DETAILS AND DRAWING 2001979.061 & .062 FOR SCOUR CHAMBER DETAILS.
- THE ROAD AND LANDSCAPING IN PLAN VIEW ARE FOR REFERENCE ONLY. REFER TO THE AT CARRINGTON ROAD IMPROVEMENTS PROJECT DRAWINGS FOR LEGENDS AND THE LATEST DESIGN.

ORIGINAL DRAWING
IN COLOUR
FOR CLIENT REVIEW
NOT FOR CONSTRUCTION

				DESIGNED	Y. WU / C. GIL	11.24	 Watercare COPYRIGHT - This drawing, the design concept, remain the exclusive property of Watercare Services Limited and may not be used without approval. Copyright reserved.	POINT CHEVALIER WATERMAIN No. 2 91 TREATED WATER - PUMPING, STORAGE, WATERMAINS CARRINGTON ROAD - LAYOUT PLAN AND PIPE LONGITUDINAL SECTION - SHEET 6	CAD FILE	2013XXX.207	DATE	20.12.2024
				DES. APPROVED	D. HEILER	11.24			ORIGINAL SCALE	A1	CONTRACT No.	-
				DRAWN	C. GIL	11.24			AS SHOWN			
				DWG. APPROVED	E. URAZ	11.24			REF. No.	WMXXX-91-C-207		
				WSL DESIGN MGMT.					DWG. No.	2013XXX .207	ISSUE	1
1	12.24	FOR REVIEW	CG	EU								
ISSUE	DATE	AMENDMENT	BY	APPD.	BY	DATE						

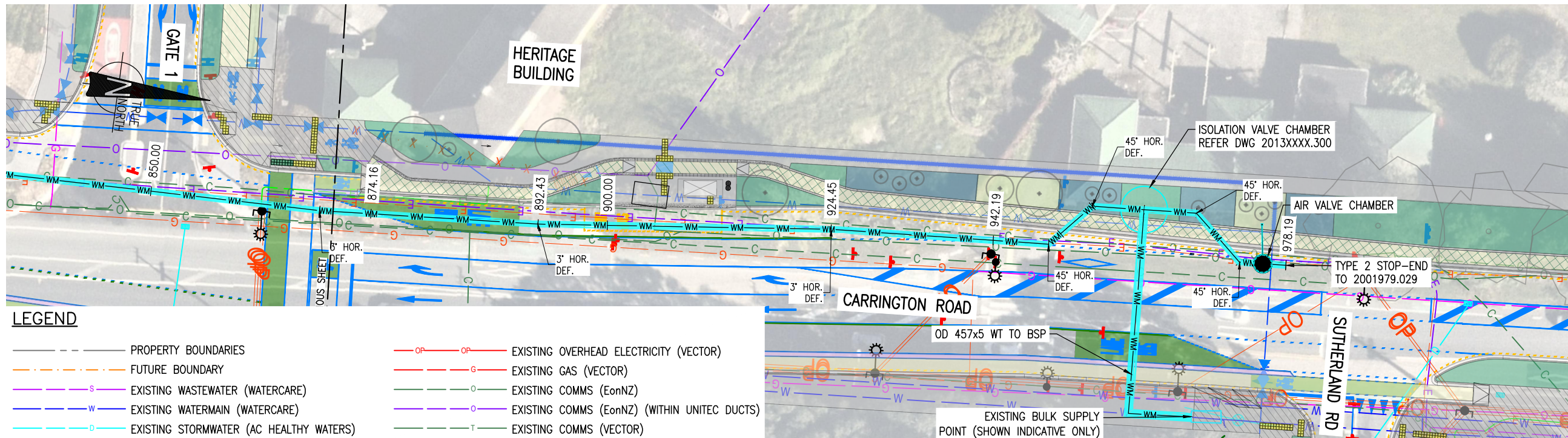

LEGEND

- PROPERTY BOUNDARIES
- FUTURE BOUNDARY
- EXISTING WASTEWATER (WATERCARE)
- EXISTING WATERMAIN (WATERCARE)
- EXISTING STORMWATER (AC HEALTHY WATERS)
- EXISTING ELECTRICITY 110kv-22kv (VECTOR)
- EXISTING ELECTRICITY 11kv-6kv DUCT (VECTOR)
- EXISTING ELECTRICITY 400v (VECTOR)
- EXISTING ELECTRICITY PILOT/FIBRE OPTIC (VECTOR)
- EXISTING OVERHEAD ELECTRICITY (VECTOR)
- EXISTING GAS (VECTOR)
- EXISTING COMMS (EonNZ)
- EXISTING COMMS (EonNZ) (WITHIN UNITEC DUCTS)
- EXISTING COMMS (VECTOR)
- EXISTING COMMS (CHORUS)
- EXISTING STREET LIGHT (VECTOR)
- POWER POLE

PROPOSED

WM WM 750CLS WATERMAIN

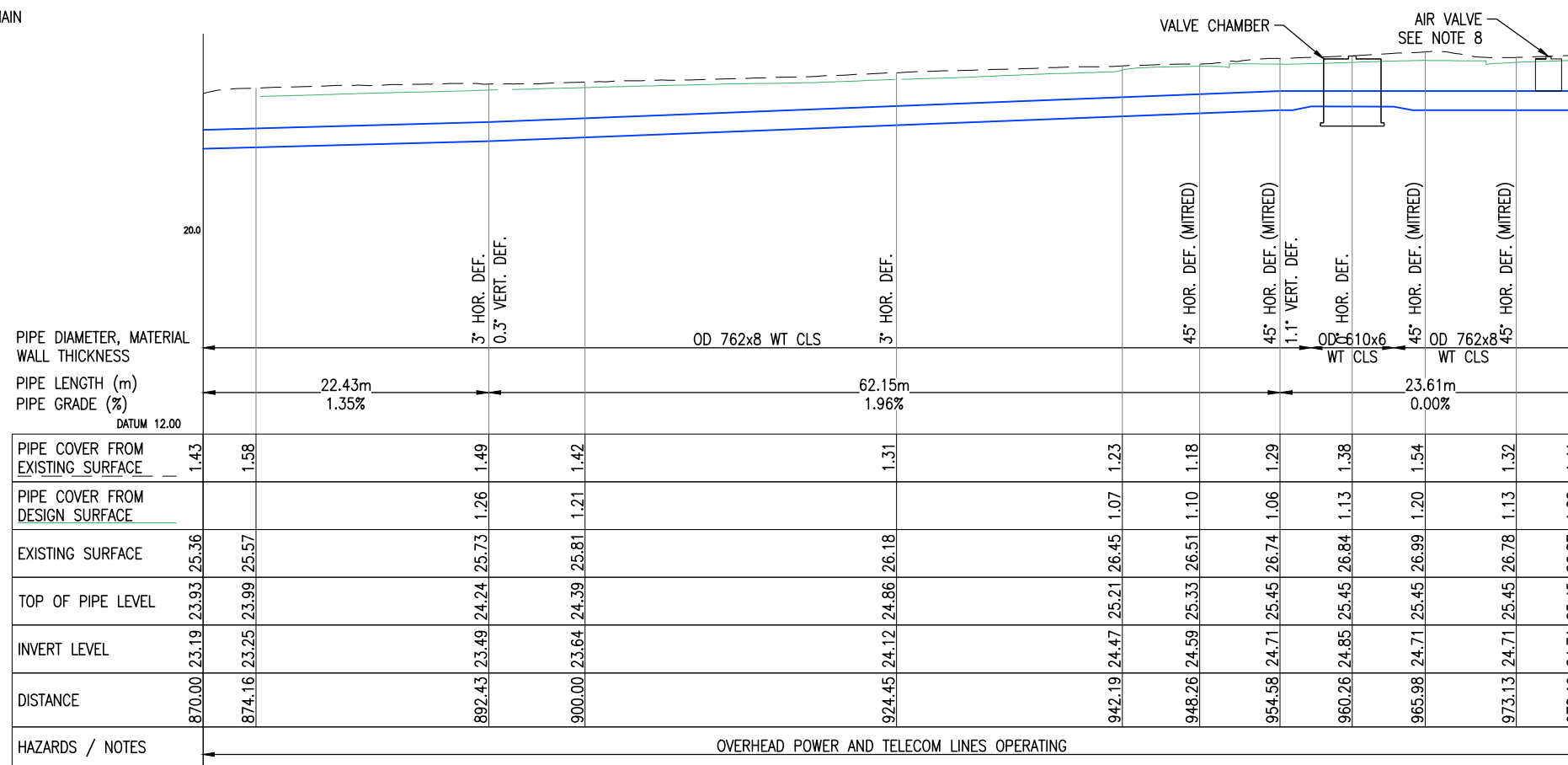

LONGITUDINAL SECTION
HOR SCALE 1:250 VERT SCALE 1:125

NOTES

- REFER DW10 (WATER TRANSMISSION STANDARDS) - DRAWING 2001979.092 FOR TRENCH REINSTATEMENT.
- BOTH HORIZONTAL AND VERTICAL DEFLECTION LESS THAN 3 DEGREES WILL BE CONSTRUCTED USING JOINT DEFLECTIONS.
- THE WATERMAIN ALIGNMENT AND LOCATIONS OF THE AIR VALVE, SCOUR VALVE AND VALVE CHAMBER IS PROVIDED BY THE BECA WATER TEAM WORKING FOR WATERCARE. THE ALIGNMENT AND VALVE LOCATIONS ARE INDICATIVE ONLY AND HAVE NOT BEEN CONFIRMED OR APPROVED BY WATERCARE.
- THE WATERMAIN IS LOCATED IN THE NEW CARRIAGEWAY AS IT IS UNLIKELY THAT THERE IS ADEQUATE SPACE FOR IT IN THE BERM DUE TO OTHER UTILITIES THAT NEED TO BE PROVIDED FOR.
- THE INTENT OF THE ALIGNMENT IN THE NEW LEFT HAND NORTHERN LANE IS TO RESTRICT MAINTENANCE ACTIVITIES TO ONE LANE OF TRAFFIC AND CONSTRUCTION ACTIVITIES CAN OCCUR WITHOUT DISRUPTING TRAFFIC (AS THIS IS WITHIN THE EXISTING BERM).
- THE EXISTING UTILITIES SHOWN ARE BASED OFF BEFORE-U-DIG INFORMATION AND WILL BE CONFIRMED WITH THE SLOT TRENCH INVESTIGATION DATA. ANY SERVICE IN THE EXISTING BERM (THAT BECOMES THE NEW CARRIAGEWAY) WILL BE RELOCATED INTO THE NEW BERM.
- THE AT CRIP DESIGN SURFACE IS AT A PRELIMINARY DESIGN LEVEL AND MAY CHANGE DURING DETAILED DESIGN.
- REFER DW11 (WATER TRANSMISSION STANDARDS) - DRAWING 2001979.116, 143, 144 & 145 FOR AIR VALVE CHAMBER DETAILS AND DRAWING 2001979.061 & .062 FOR SCOUR CHAMBER DETAILS.
- THE ROAD AND LANDSCAPING IN PLAN VIEW ARE FOR REFERENCE ONLY. REFER TO THE AT CARRINGTON ROAD IMPROVEMENTS PROJECT DRAWINGS FOR LEGENDS AND THE LATEST DESIGN.

ORIGINAL DRAWING
IN COLOUR
FOR CLIENT REVIEW
NOT FOR CONSTRUCTION

VERTICAL 1:125
AT ORIGINAL SIZE
HORIZONTAL 1:250
AT ORIGINAL SIZE

				DESIGNED	Y. WU / C. GIL	11.24
				DES. APPROVED	D. HEILER	11.24
				DRAWN	C. GIL	11.24
				DWG. APPROVED	E. URAZ	11.24
				WSL DESIGN MGMT.		
				WSL PROJ. LEAD		
1	12.24	FOR REVIEW	CG	EU		
ISSUE	DATE	AMENDMENT	BY	APPD.	BY	DATE

Watercare
COPYRIGHT - This drawing, the design concept, remain the exclusive property of Watercare Services Limited and may not be used without approval. Copyright reserved.

POINT CHEVALIER WATERMAIN No. 2
91 TREATED WATER - PUMPING, STORAGE, WATERMAINS
CARRINGTON ROAD - LAYOUT PLAN AND PIPE LONGITUDINAL SECTION - SHEET 7

CAD FILE	2013XXX.208	DATE	20.12.2024
ORIGINAL SCALE	A1	CONTRACT No.	-
AS SHOWN			
REF. No.	WMXXX-91-C-208		
DWG. No.	2013XXX .208	ISSUE	1

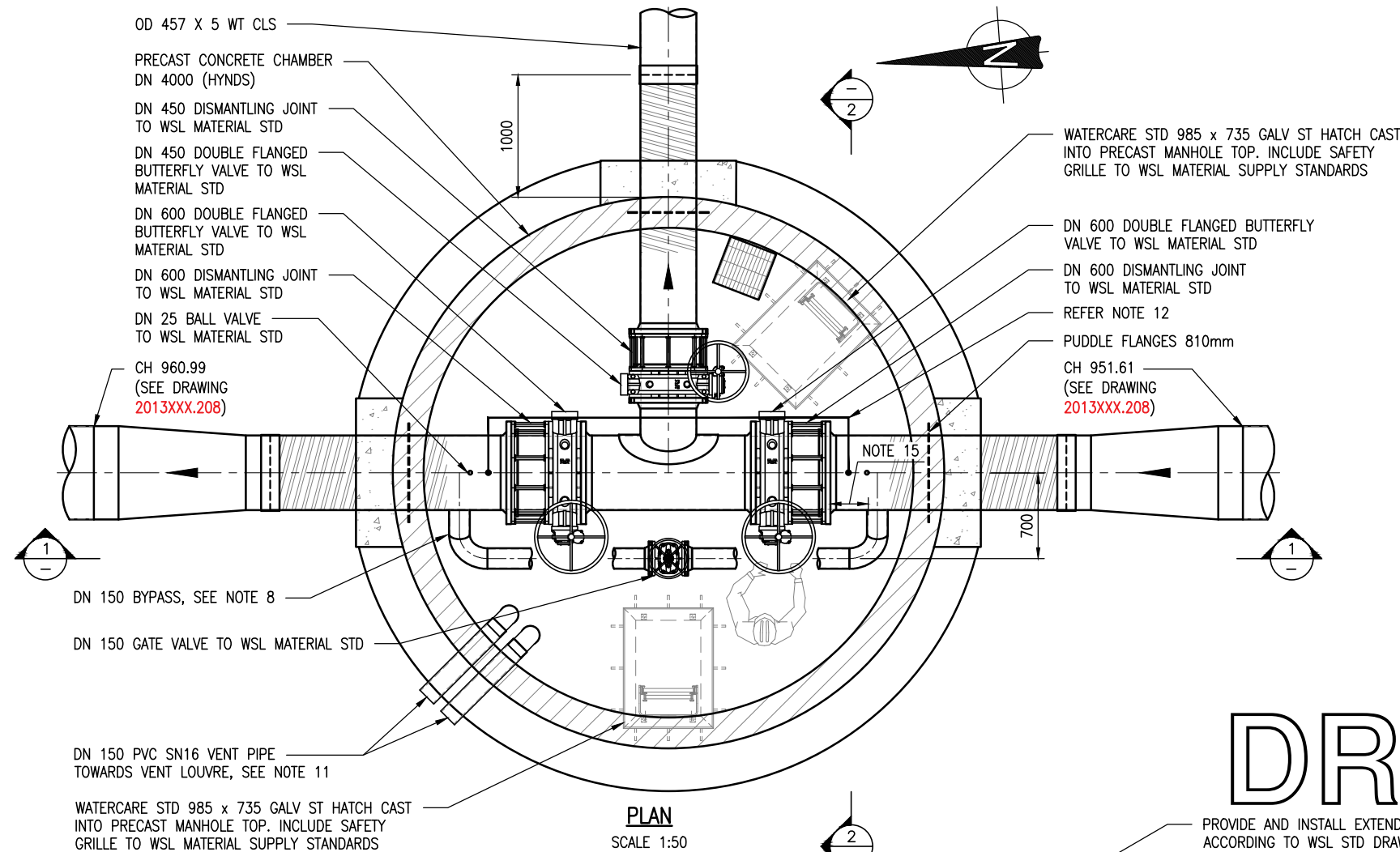

DRAFT

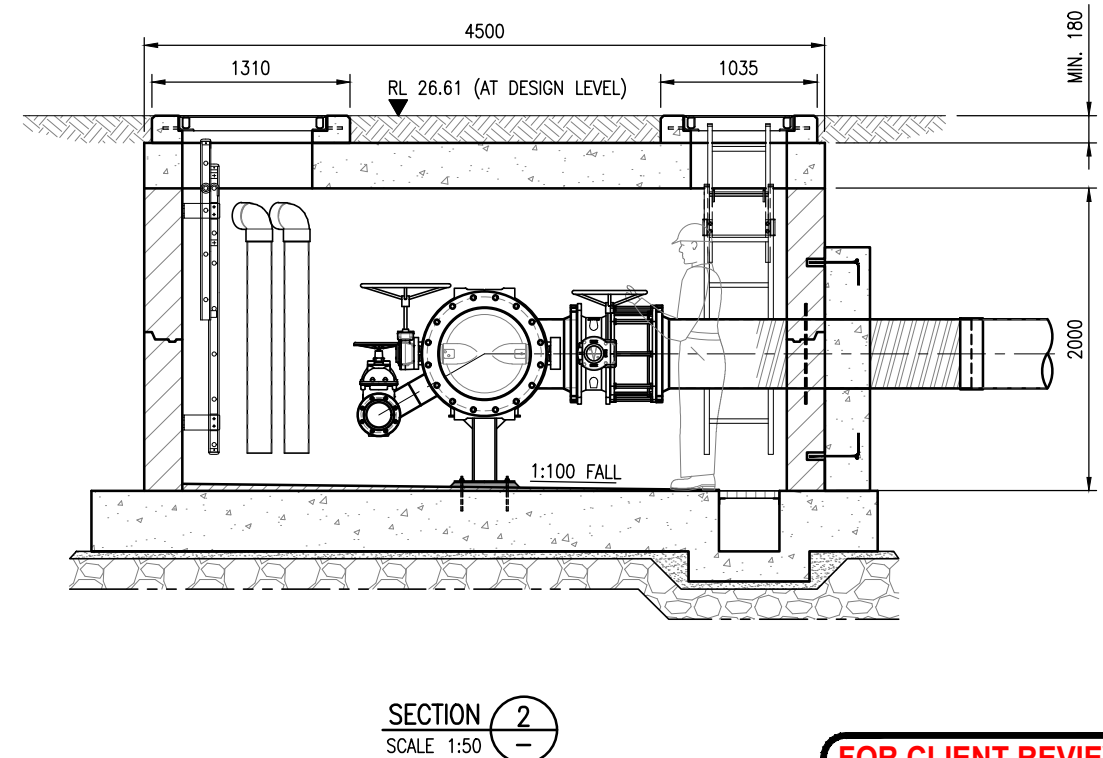
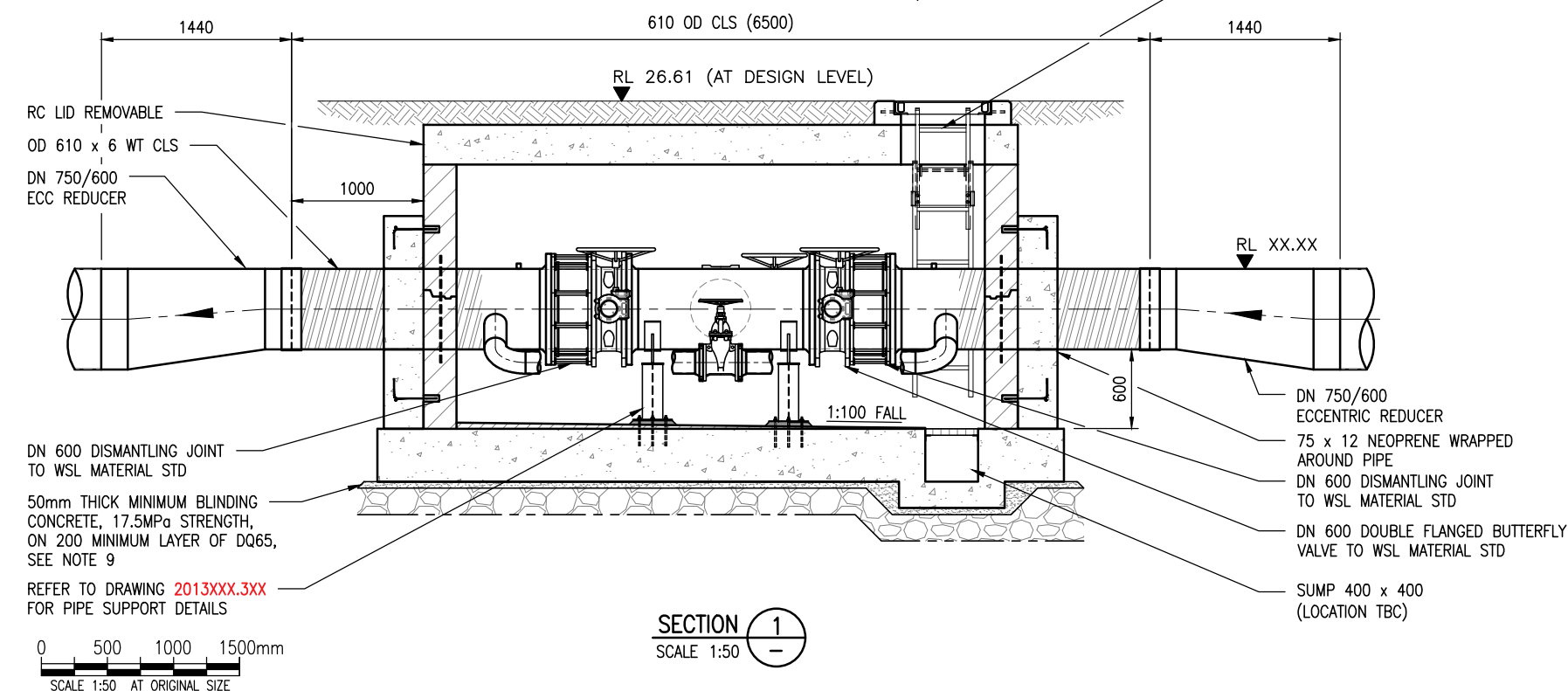

NOTES:

- THIS DRAWING IS TO BE READ IN CONJUNCTION WITH WSL STANDARD LINE VALVE CHAMBER DRAWING 2001979.134A.
- THIS DRAWING IS TO BE READ IN CONJUNCTION WITH LATEST VERSION OF WSL STANDARD DRAWINGS AND SPECIFICATIONS.
- ALL TEE'S ON BYPASS WILL BE STRENGTHENED WITH COLLAR PLATES. 175mm WIDE X 6.3mm THICK SEE DRAWING 2013XXX.3XX.
- ALL CONCRETE LINED STEEL PIPE, PIPEWORK AND FITTINGS SHALL BE TO WSL STANDARDS.
- ALL PIPELINES, VALVES AND FITTINGS TO BE PN16 MINIMUM.
- VALVE CHAMBER TO BE SEALED AGAINST WATER INGRESS. TEST TO BE HYDROSTATIC TESTING OF CONCRETE MANHOLES, ACCORDING TO WSL GENERAL CIVIL CONSTRUCTION STANDARD SECTION 10.5.2 A.
- FOR WELD BAND DETAIL REFER TO WSL STANDARD DRAWING 2001979.019D.
- BYPASS PIPEWORK TO BE 150mm DIA SCHEDULE 40 MILD STEEL PIPE, EPOXY LINED OUTSIDE AND EPOXY OR CONCRETE LINED INSIDE.
- CONTRACTOR IS TO TEST CHAMBER FOUNDATION MATERIAL TO ENSURE SCALA PENETROMETER > 4BLOWS/150mm WITH 1 TEST/m² CHAMBER AREA. WHERE NO OF BLOWS 4 OR LESS THEN SOFT UNSUITABLE MATERIAL TO BE UNDERCUT AND REPLACED WITH DQ65 ON WSL APPROVED GEOTEXTILE.
- LINING ENDS FULLY OF WELD NECK FLANGE IN ACCORDANCE WITH CONTRACTOR STATEMENT.
- FOR VENTILATION LOUVRE BOXES DETAIL, SEE WSL STANDARD DRAWING 2001979.076.
- INSTALL 16mm² CONTINUITY BOND CABLE BY MEANS OF EXOTHERMIC WELDING OR IN ACCORDANCE WITH WSL STANDARD DRAWING 2001979.091C DETAILS 1 OR 3.
- GATE VALVE SHALL BE RESILIENT SEATED PN16 RATED, WITH AS/NZS 4087 FLANGES.
- CONTRACTOR TO SUPPLY SUPPORT FOR VENTILATION DUCTS IF APPLICABLE.
- MINIMUM 300mm CLEARANCE BETWEEN BACK END OF DN600 FLANGE AND DN150 BYPASS PIPEWORK TO ALLOW DISMANTLING JOINT BOLT REMOVAL.
- THE AT CRIP DESIGN SURFACE IS AT A PRELIMINARY DESIGN LEVEL AND MAY CHANGE DURING DETAILED DESIGN.

FOR CLIENT REVIEW
NOT FOR CONSTRUCTION

				DESIGNED	A. ENGSTROM	11.24
				DES. APPROVED	E. URAZ	11.24
				DRAWN	A. ENGSTROM	11.24
				DWG. APPROVED	-	-
				WSL DESIGN MGMT.		
				WSL PROJ. LEAD		
1	12.12	FOR CLIENT REVIEW	AE	EU		
ISSUE	DATE	AMENDMENT	BY	APPD.	BY	DATE



POINT CHEVALIER WATERMAIN No. 2 92 TREATED WATER LINE VALVE

CARRINGTON ROAD LINE VALVE CHAMBER - DETAILS - SHEET 1 OF 1

CAD FILE	2013XXX.XXXX	DATE	DD-MM-YYYY
ORIGINAL SCALE	A3 1:50	CONTRACT No.	XXXX
REF No.	WMXXX-92-LV01		
DWG No.	2013XXXX.300	ISSUE	1